

Priority 2: Reducing Harm and Offending

| Arrests, Stop and Search, and Seizures | Previous Year | | Latest Quarter | | % Change since previous year | Data Notes |
|---|---------------|----------------|----------------|----------------|------------------------------|-------------------|
| | Value | Quarter ending | Value | Quarter ending | | |
| Arrests | 9,110 | Sep '21 | 15,055 | Sep '22 | 65.3% | Total for quarter |
| Stop and search encounters | 1,828 | Sep '21 | 6,959 | Sep '22 | 280.7% | Total for quarter |
| Total value of assets recovered by GMP | £2,122,427 | Jun '21 | £3,062,310 | Jun '22 | 44.3% | Total for quarter |

| Crime Recording | Previous Year | | Latest Quarter | | PPT Change since previous year | Data Notes |
|--|---------------|----------------|----------------|----------------|--------------------------------|---|
| | Value | Quarter ending | Value | Quarter ending | | |
| Incident to Crime Conversion rate | 36.4% | Sep '21 | 36.5% | Sep '22 | 0.1% | Quarter average. Recorded incidents linked to recorded crimes |

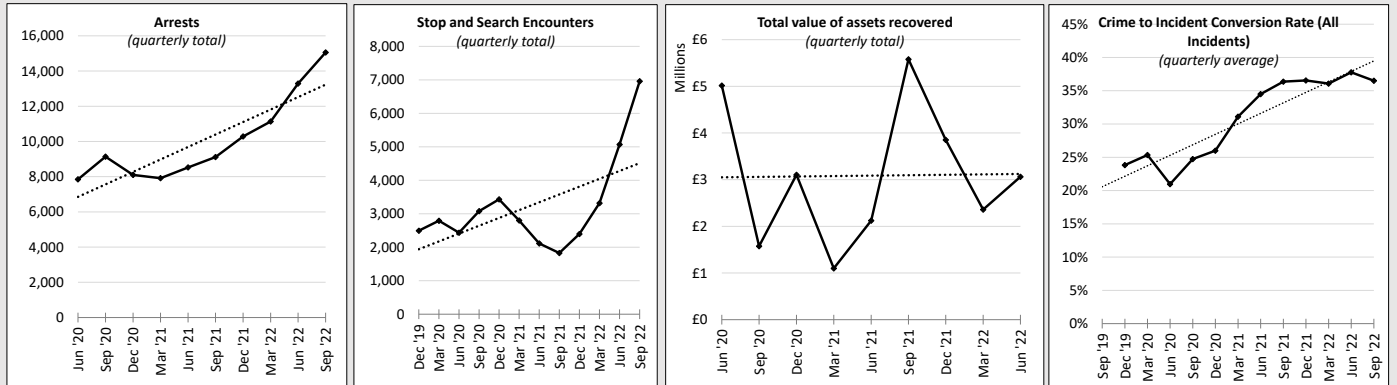

| Drugs and Alcohol Related Deaths | Previous Year | | Latest Quarter | | % Change since previous year | Data Notes |
|--|---------------|-----------|----------------|-----------|------------------------------|---|
| | Value | Period | Value | Period | | |
| Deaths due to drug misuse per 100,000 | 6.8 | 2017 - 19 | 6.9 | 2018 - 20 | 2.1% | +38% higher than England average (5.0) |
| Alcohol related deaths per 100,000 | 15.7 | 2016 - 18 | 15.8 | 2017 - 19 | 0.8% | +45% higher than England average (10.9) |

| Crown Prosecution Service | Previous Year | | Latest Quarter | | % Change since previous year | Data Notes |
|---|---------------|----------------|----------------|----------------|------------------------------|-------------------|
| | Value | Quarter ending | Value | Quarter ending | | |
| Number of suspects referred by police to CPS for early advice or charging decision | 2,736 | Mar '21 | 3,107 | Mar '22 | 13.6% | Total for quarter |
| Number of suspects authorised to be charged by CPS | 1,934 | Mar '21 | 1,790 | Mar '22 | -7.4% | Total for quarter |
| Number of Defendants with Live Proceedings in Magistrates and Crown Court | 7,125 | Mar '21 | 6,422 | Mar '22 | -9.9% | Total for quarter |

| Crown Courts | Previous Year | | Latest Quarter | | PPT Change since previous year | Data Notes |
|--|---------------|----------------|----------------|----------------|--------------------------------|--|
| | Value | Quarter ending | Value | Quarter ending | | |
| Guilty plea rate at Crown Court | 77.0% | Mar '21 | 71.8% | Mar '22 | -5.2% | Crown Courts only. England & Wales average XXXX% |
| Average days from charge to case completion | 238.0 | Mar '21 | 266.0 | Mar '22 | 11.8% | % change. All crime types, Crown Court only. England & Wales average 311.5 |

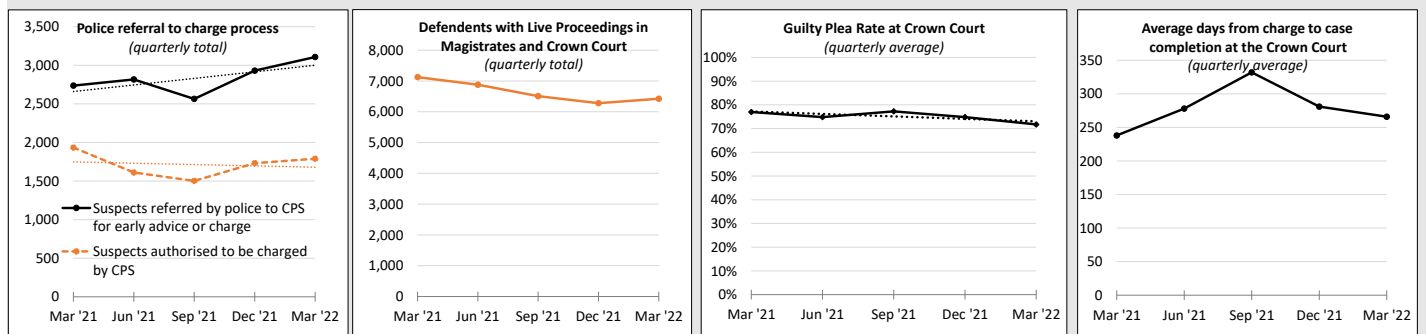

| Proven Reoffending | Previous Year | | Latest Quarter | | PPT Change since previous year | Data Notes |
|--|---------------|-------------|----------------|-------------|--------------------------------|-------------------------------|
| | Value | Year ending | Value | Year ending | | |
| Adult Male proven reoffending rate | 23.4% | Sep '19 | 22.9% | Sep '20 | -0.5% | England & Wales average 25.9% |
| Adult Female proven reoffending rate | 14.2% | Sep '19 | 14.8% | Sep '20 | 0.6% | England & Wales average 19.7% |
| Children (under 18) proven reoffending rate | 28.8% | Sep '19 | 29.3% | Sep '20 | 0.5% | England & Wales average 33.6% |

| Revictimisation | Previous Year | | Latest Quarter | | PPT Change since previous year | Data Notes |
|---|---------------|----------------|----------------|----------------|--------------------------------|-----------------|
| | Value | Quarter ending | Value | Quarter ending | | |
| % of victims with multiple police recorded crimes within the past 3 months | 18.0% | Jun '21 | 17.0% | Jun '22 | -1.0% | All crime types |

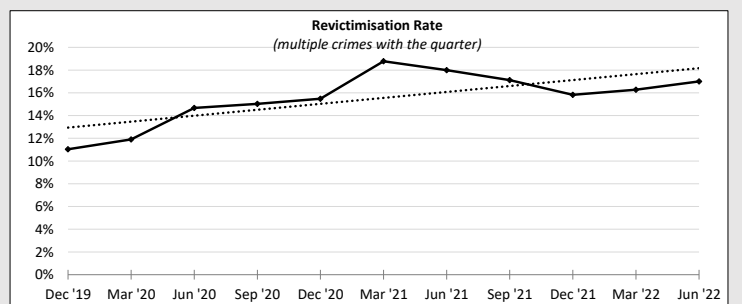
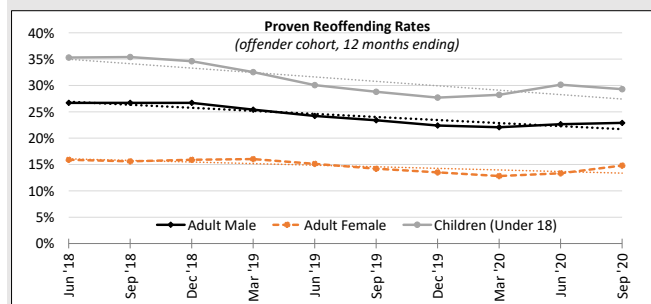

Priority 3: Strengthening Communities and Places

| Anti-Social Behaviour | Previous Year | | Latest Quarter | | % Change since previous year | Data Notes |
|-------------------------------|---------------|----------------|----------------|----------------|------------------------------|------------|
| | Value | Quarter ending | Value | Quarter ending | | |
| Police recorded ASB incidents | 19419 | Sep '21 | 20518 | Sep '22 | 5.7% | |

| Road Safety | Previous Year | | Latest Quarter | | % Change since previous year | Data Notes |
|--------------------------------------|---------------|----------------|----------------|----------------|------------------------------|---------------------------|
| | Value | Quarter ending | Value | Quarter ending | | |
| Transport incidents involving injury | 1,038 | Sep '21 | 921 | Sep '22 | -11.3% | Police recorded incidents |
| Road fatalities | 15 | Sep '21 | 14 | Sep '22 | -6.7% | Police recorded incidents |

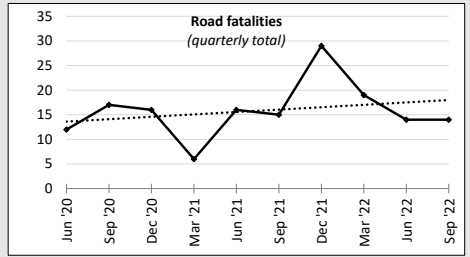
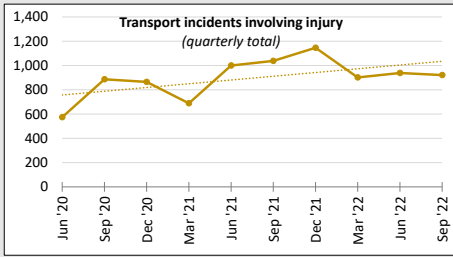
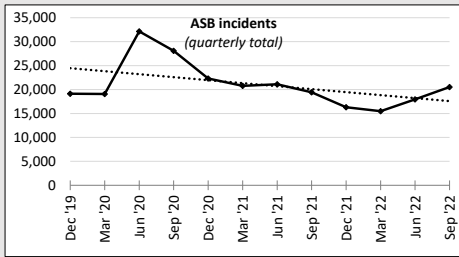

| Business and Retail Crime | Previous Year | | Latest Quarter | | % Change since previous year | Data Notes |
|---------------------------|---------------|----------------|----------------|----------------|------------------------------|--|
| | Value | Quarter ending | Value | Quarter ending | | |
| Shoplifting Offences | 3,399 | Sep '21 | 4,023 | Sep '22 | 18.4% | Police recorded crimes |
| Business Crimes | 7,497 | Sep '21 | 7,666 | Sep '22 | 2.3% | Police recorded crimes - based on a flag rather than specific offences |

| Community Cohesion | Previous Year | | Latest Quarter | | Change since previous year | Data Notes |
|---|---------------|----------------|----------------|----------------|----------------------------|--|
| | Value | Quarter ending | Value | Quarter ending | | |
| Residents that feel people of different backgrounds get along in their local area | 72.4% | Jun '21 | 73.1% | Jun '22 | 0.7% | Survey data - sample size 3,250 per quarter |
| Hate Crimes | 3,825 | Sep '21 | 3,156 | Sep '22 | -17.5% | Police recorded crimes - based on a flag rather than specific offences |

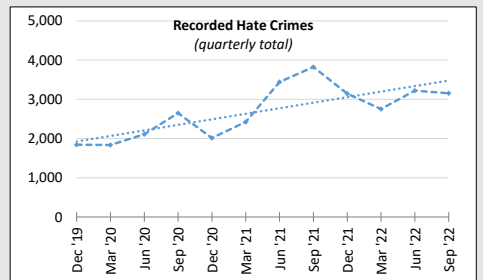
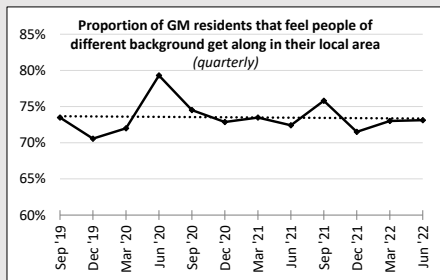

| Police Workforce Diversity - Current Officers, Staff, PCSOs | Previous Year | | Latest Year | | Change since previous year | Data Notes |
|---|---------------|---------|-------------|---------|----------------------------|--|
| | Value | Year | Value | Year | | |
| Female | 43.8% | 2020/21 | 45.3% | 2021/22 | 1.5% | Approx. 50% of Greater Manchester total population |
| Male | 56.2% | 2020/21 | 54.7% | 2021/22 | -1.5% | Approx. 50% of Greater Manchester total population |
| Asian | 5.3% | 2020/21 | 5.6% | 2021/22 | 0.3% | Approx. 11% of Greater Manchester total population |
| Black | 1.0% | 2020/21 | 1.0% | 2021/22 | 0.0% | Approx. 3% of Greater Manchester total population |
| Mixed ethnic background | 1.8% | 2020/21 | 1.9% | 2021/22 | 0.1% | Approx. 3% of Greater Manchester total population |
| White | 91.5% | 2020/21 | 91.1% | 2021/22 | -0.4% | Approx. 82% of Greater Manchester total population |
| Other ethnic background | 0.4% | 2020/21 | 0.4% | 2021/22 | -0.1% | Approx. 1% of Greater Manchester total population |

| Police Workforce Diversity - Recruitment | Previous Year | | Latest Year | | Change since previous year | Data Notes |
|--|---------------|---------|-------------|---------|----------------------------|--|
| | Value | Year | Value | Year | | |
| Female | 52.8% | 2020/21 | 53.2% | 2021/22 | 0.4% | Approx. 50% of Greater Manchester total population |
| Male | 47.2% | 2020/21 | 46.8% | 2021/22 | -0.4% | Approx. 50% of Greater Manchester total population |
| Asian | 9.3% | 2020/21 | 8.7% | 2021/22 | -0.6% | Approx. 11% of Greater Manchester total population |
| Black | 3.0% | 2020/21 | 1.0% | 2021/22 | -2.0% | Approx. 3% of Greater Manchester total population |
| Mixed ethnic background | 2.2% | 2020/21 | 3.0% | 2021/22 | 0.8% | Approx. 3% of Greater Manchester total population |
| White | 85.2% | 2020/21 | 86.5% | 2021/22 | 1.3% | Approx. 82% of Greater Manchester total population |
| Other ethnic background | 0.2% | 2020/21 | 0.8% | 2021/22 | 0.6% | Approx. 1% of Greater Manchester total population |

| Police Workforce Diversity - Retention and Progression | Previous Year | | Latest Year | | Change since previous year | Data Notes |
|--|---------------|---------|-------------|---------|----------------------------|--|
| | Value | Year | Value | Year | | |
| Constables (% from ethnically minoritised groups) | 9.4% | 2019/20 | 10.3% | 2020/21 | 0.9% | Approx. 18% of Greater Manchester total population |
| Sergeants (% from ethnically minoritised groups) | 5.9% | 2019/20 | 6.0% | 2020/21 | 0.1% | Approx. 18% of Greater Manchester total population |
| Inspectors (% from ethnically minoritised groups) | 3.5% | 2019/20 | 5.3% | 2020/21 | 1.8% | Approx. 18% of Greater Manchester total population |
| Chief Inspectors (% from ethnically minoritised groups) | 6.0% | 2019/20 | 6.1% | 2020/21 | 0.1% | Approx. 18% of Greater Manchester total population |
| Superintendent (% from ethnically minoritised groups) | 6.1% | 2019/20 | 8.2% | 2020/21 | 2.1% | Approx. 18% of Greater Manchester total population |
| Chief Superintendents (% from ethnically minoritised groups) | 18.8% | 2019/20 | 11.8% | 2020/21 | -7.0% | Approx. 18% of Greater Manchester total population |

| Carbon Reduction | Previous Quarter | | Latest Quarter | | % Change since last quarter | Data Notes |
|--|------------------|----------------|----------------|----------------|-----------------------------|--|
| | Value | Quarter ending | Value | Quarter ending | | |
| Greater Manchester Fire and Rescue Service Scope 1 and 2 emissions (Kg CO2e) | | | | | | Includes gas, electricity, diesel, and petrol emissions. Energy use expected to be higher during winter. |
| Greater Manchester Police Scope 1 and 2 emissions (Kg CO2e) | | | | | | Measure currently in consultation |

