

Greater Manchester Police and Crime Panel - Quarterly Scorecard

Priority 1: Keeping People Safe and Supporting Victims

Key: Higher / rising
Lower / falling

Contact Centre Performance	Previous Year		Latest Quarter		% Change	Data Notes
	Value	Quarter ending	Value	Quarter ending		
Average Speed of Answer: 999	00:00:51	Jun '21	00:00:25	Jun '22	-51.3%	Average for quarter. +85% higher than England & Wales average and +43% higher than most similar forces. Note that comparison data includes network line connection time before transfer to police
999 calls received	169,568	Jun '21	160,185	Jun '22	-5.5%	Total for quarter
Average Speed of Answer: non-emergency contacts	00:04:01	Jun '21	00:05:02	Jun '22	25.3%	Average for quarter
Non-emergency contacts	259,129	Jun '21	230,016	Jun '22	-11.2%	All non-emergency phone contact (inc. 101 and 5050). Total for quarter
Digital contacts	49,195	Jun '21	53,082	Jun '22	7.9%	Live Chat, Single Online Home. Total for quarter

Response Times	Previous Year		Latest Quarter		PPT Change	Data Notes
	Value	Quarter ending	Value	Quarter ending		
Grade 1 Calls attended within 15 minutes	79%	Jun '21	83%	Jun '22	4.6%	Average for quarter
Grade 2 Calls attended within 1 hour	27%	Jun '21	39%	Jun '22	12.8%	Average for quarter

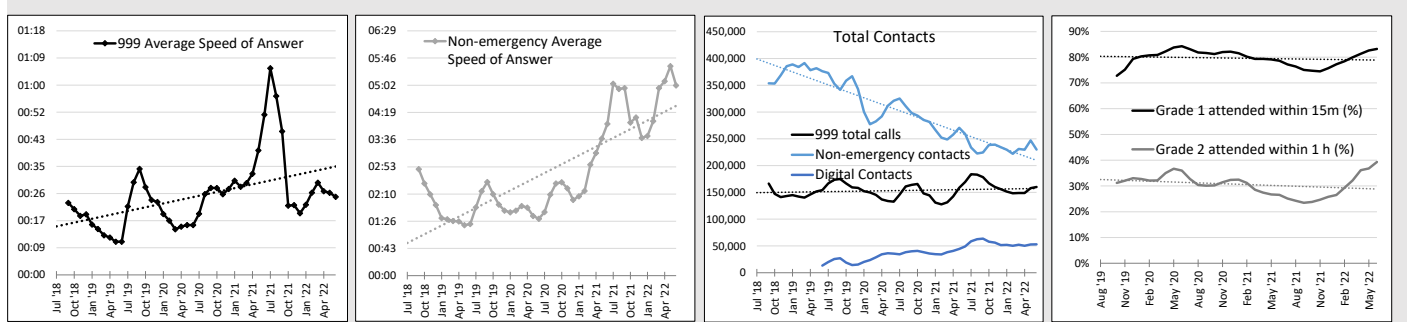

Crime Trends	Previous Year		Latest Quarter		% Change	Data Notes
	Value	Quarter ending	Value	Quarter ending		
Total recorded crime	90,466	Jun '21	95,747	Jun '22	5.8%	+41% higher than England & Wales average and +13% higher than most similar forces in year ending December 2021
Neighbourhood crime (Personal robbery, residential burglary, vehicle offences, theft from the person)	11,889	Jun '21	13,766	Jun '22	15.8%	+68% higher than England & Wales average and +44% higher than most similar forces in year ending December 2021
Violence with Injury	7,870	Jun '21	8,308	Jun '22	5.6%	+16% higher than England & Wales average and -6.7% lower than most similar forces in year ending December 2021
A&E attendances due to assault	1,359	Mar '21	2,077	Mar '21	52.8%	Does not include Wigan A&E
Firearms discharges	-	Jun '21	3	Jun '22	-	Previous year comparison currently unavailable
Domestic Abuse flagged crimes	17,430	Jun '21	17,244	Jun '22	-1.1%	Any crime with domestic flag
Mental health incidents reported to GMP	4,684	Jun '21	4,873	Jun '22	4.0%	Incident codes G17 and G36

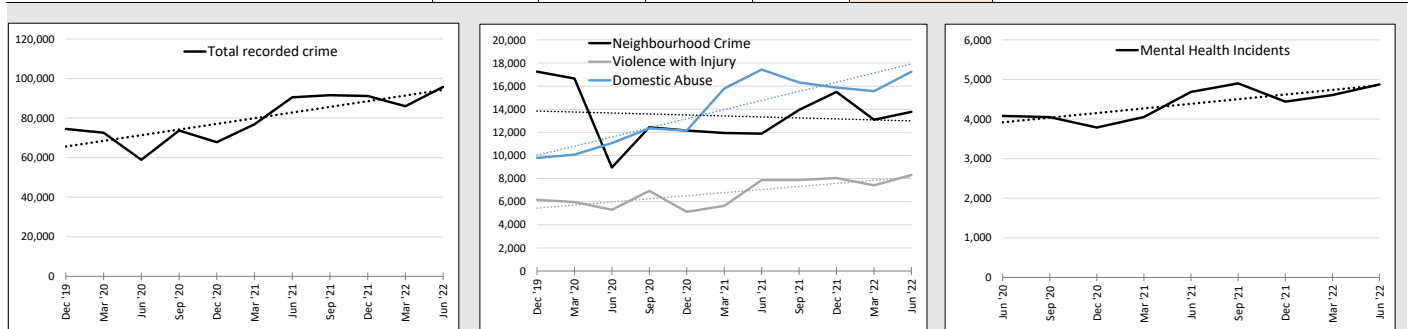

Fire Service Performance	Previous Quarter		Latest Quarter		PPT Change	Data Notes
	Value	Quarter ending	Value	Quarter ending		
Fire incidents attended	2,179	Dec '21	2,303	Mar '22	5.7%	
Average response time to 'life risk' fire emergencies	00:07:32	Dec '21	00:07:28	Mar '22	-0.9%	

Support for Victims	Previous Quarter		Latest Quarter		PPT Change since last quarter	Data Notes
	Value	Quarter ending	Value	Quarter ending		
Victim Satisfaction with GMP	51.0%	Dec '21	49.7%	Mar '22	-1.3%	Survey data

Feelings of Safety	Previous Year		Latest Quarter		PPT Change since previous year	Data Notes
	Value	Quarter ending	Value	Quarter ending		
Residents aged 16+ that feel very or fairly safe in their local area	88.2%	Mar '21	87.3%	Mar '22	-0.9%	Survey data - sample size 3,250 per quarter

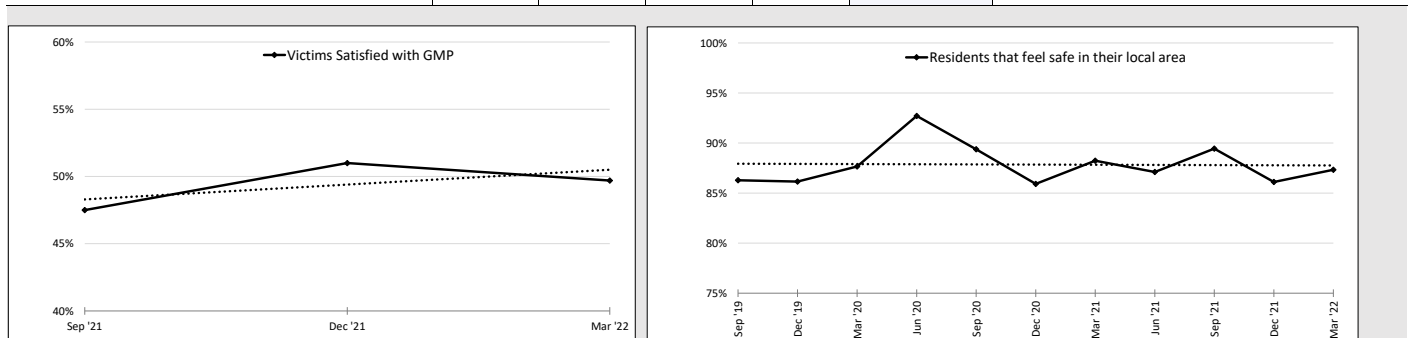

Greater Manchester Police and Crime Panel - Quarterly Scorecard

Priority 2: Reducing Harm and Offending

Key: Higher / rising
Lower / falling

Arrests, Stop and Search, and Seizures	Previous Year		Latest Quarter		% Change since previous year	Data Notes
	Value	Quarter ending	Value	Quarter ending		
Arrests	8,521	Jun '21	13,284	Jun '22	55.9%	Total for quarter
Stop and search encounters	2,113	Jun '21	5,070	Jun '22	139.9%	Total for quarter
Total value of assets recovered by GMP	£1,085,799	Mar '21	£2,151,159	Mar '22	98.1%	Total for quarter

Crime Recording	Previous Year		Latest Quarter		PPT Change since previous year	Data Notes
	Value	Month	Value	Month		
Incident to Crime Conversion rate	34.5%	Jun '21	37.5%	Jun '22	3.0%	Quarter average. Recorded incidents linked to recorded crimes

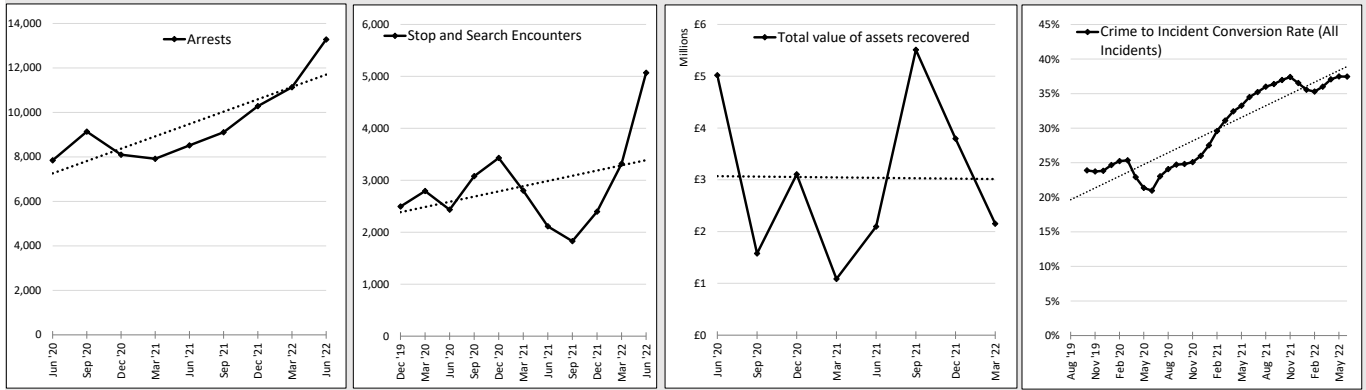

Drugs and Alcohol Related Deaths	Previous Year		Latest Quarter		% Change since last year	Data Notes
	Value	Month	Value	Month		
Deaths due to drug misuse per 100,000	6.8	2017 - 19	6.9	2018 - 20	2.1%	+38% higher than England average (5.0)
Alcohol related deaths per 100,000	15.7	2016 - 18	15.8	2017 - 19	0.8%	+45% higher than England average (10.9)

Crown Prosecution Service	Previous Quarter*		Latest Quarter		% Change since last quarter	Data Notes
	Value	Quarter ending	Value	Quarter ending		
Number of suspects referred by the police to the CPS for either early advice or for a charging decision	2,564	Sep '21	2,930	Dec '21	14.3%	Total for quarter
Number of suspects authorised to be charged by the CPS	1,502	Sep '21	1,731	Dec '21	15.2%	Total for quarter

* previous year comparison not yet available

Crown Courts	Previous Quarter*		Latest Quarter		PPT Change since last quarter	Data Notes
	Value	Quarter ending	Value	Quarter ending		
% of cases resulting in completed trials (including guilty pleas) - All Crime	90.7%	Sep '21	86.6%	Dec '21	-4.1%	Crown Courts only. England & Wales average 87.0%
% of cases resulting in completed trials (including guilty pleas) - Adult rape	88.2%	Sep '21	76.5%	Dec '21	-11.8%	Crown Courts only. England & Wales average 90.6%
Average days from charge to case completion	337.8	Sep '21	284.1	Dec '21	-15.9%	% change. All crime types, Crown Court only. England & Wales average 311.5

* previous year comparison not yet available

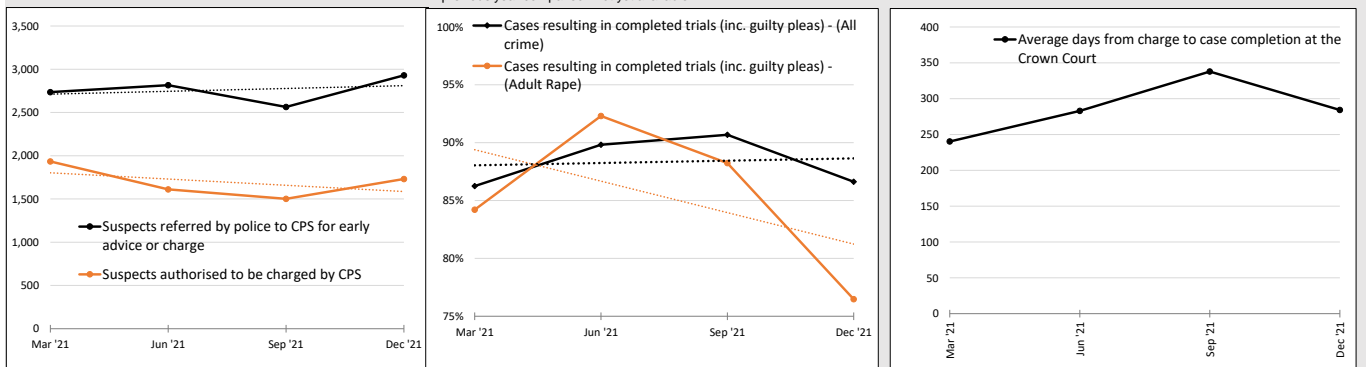

Proven Reoffending	Previous Year		Latest Quarter		PPT Change since previous year	Data Notes
	Value	Year ending	Value	Year ending		
Adult Male proven reoffending rate	24.2%	Jun '19	22.6%	Jun '20	-1.6%	England & Wales average 26.3%
Adult Female proven reoffending rate	15.1%	Jun '19	13.3%	Jun '20	-1.8%	England & Wales average 20.2%
Children (under 18) proven reoffending rate	30.1%	Jun '19	30.2%	Jun '20	0.1%	England & Wales average 33.6%

Revictimisation	Previous Year		Latest Quarter		PPT Change since previous year	Data Notes
	Value	Quarter ending	Value	Quarter ending		
% of victims with multiple police recorded crimes within the past 3 months	18.8%	Mar '21	16.3%	Mar '22	-2.5%	All crime types

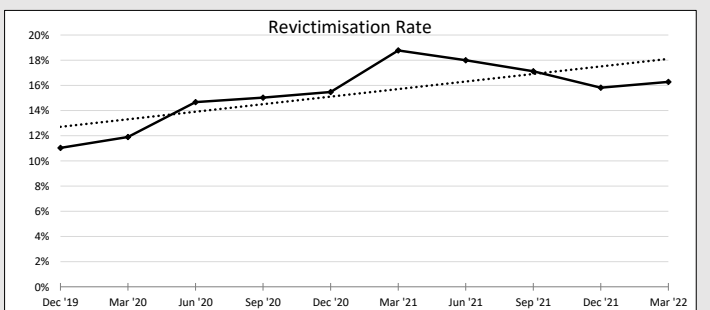
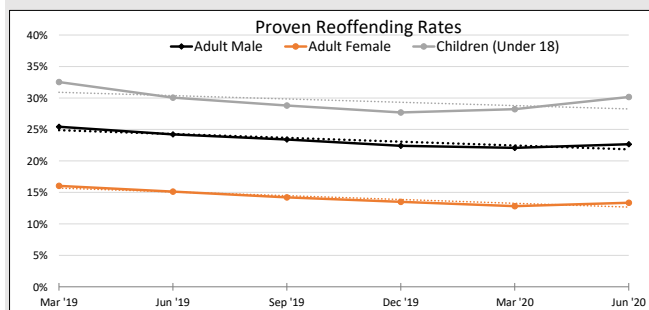

Greater Manchester Police and Crime Panel - Quarterly Scorecard

Priority 3: Strengthening Communities and Places

Key:

Higher / rising

Lower / falling

Road Safety	Previous Year		Latest Quarter		% Change since previous year	Data Notes
	Value	Quarter ending	Value	Quarter ending		
Transport incidents involving injury	1,000	Jun '21	938	Jun '22	-6.2%	Police recorded incidents
Road fatalities	16	Jun '21	14	Jun '22	-12.5%	Police recorded incidents

Anti-Social Behaviour	Previous Year		Latest Quarter		% Change since previous year	Data Notes
	Value	Quarter ending	Value	Quarter ending		
Police recorded ASB incidents	21091	Jun '21	17913	Jun '22	-15.1%	

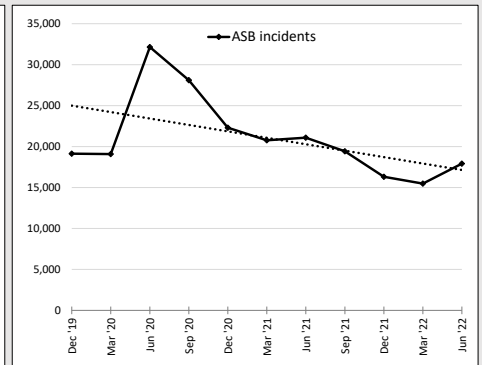
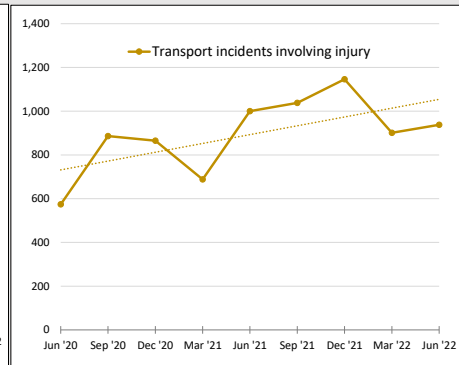
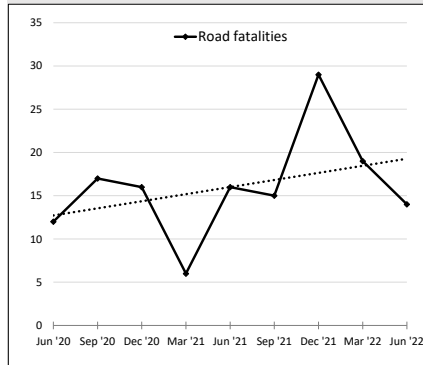

Police Workforce Diversity - Current Officers, Staff, PCSOs	Previous Year		Latest Year		PPT since previous year	Data Notes
	Value	Year	Value	Year		
Female	43.8%	2019/20	45.3%	2020/21	1.5%	
Male	56.2%	2019/20	54.7%	2020/21	-1.5%	
Asian	5.4%	2019/20	5.6%	2020/21	0.3%	
Black	1.0%	2019/20	1.0%	2020/21	0.0%	
Mixed ethnic background	1.8%	2019/20	1.9%	2020/21	0.1%	
White	91.5%	2019/20	91.0%	2020/21	-0.5%	
Other ethnic background	0.4%	2019/20	0.4%	2020/21	0.1%	

Police Workforce Diversity - Recruitment	Previous Year		Latest Year		PPT since previous year	Data Notes
	Value	Year	Value	Year		
Female	52.8%	2019/20	53.2%	2020/21	0.4%	
Male	47.2%	2019/20	46.8%	2020/21	-0.4%	
Asian	9.3%	2019/20	8.7%	2020/21	-0.6%	
Black	3.0%	2019/20	1.0%	2020/21	-2.0%	
Mixed	2.2%	2019/20	3.0%	2020/21	0.8%	
White	85.2%	2019/20	86.5%	2020/21	1.3%	
Other ethnic background	0.2%	2019/20	0.8%	2020/21	0.6%	

Police Workforce Diversity - Retention and Progression	Previous Year		Latest Year		PPT since previous year	Data Notes
	Value	Year	Value	Year		
Constables (% from ethnically minoritised groups)	9.4%	2019/20	10.3%	2020/21	0.9%	
Sergeants (% from ethnically minoritised groups)	5.9%	2019/20	6.0%	2020/21	0.1%	
Inspectors (% from ethnically minoritised groups)	3.5%	2019/20	5.3%	2020/21	1.8%	
Chief Inspectors (% from ethnically minoritised groups)	6.0%	2019/20	6.1%	2020/21	0.1%	
Superintendent (% from ethnically minoritised groups)	6.1%	2019/20	8.2%	2020/21	2.1%	
Chief Superintendents (% from ethnically minoritised groups)	18.8%	2019/20	11.8%	2020/21	-7.0%	

Carbon Reduction	Previous Quarter		Latest Quarter		% Change since last quarter	Data Notes
	Value	Quarter ending	Value	Quarter ending		
Indicator TBC						